BR 3
Precinct Map

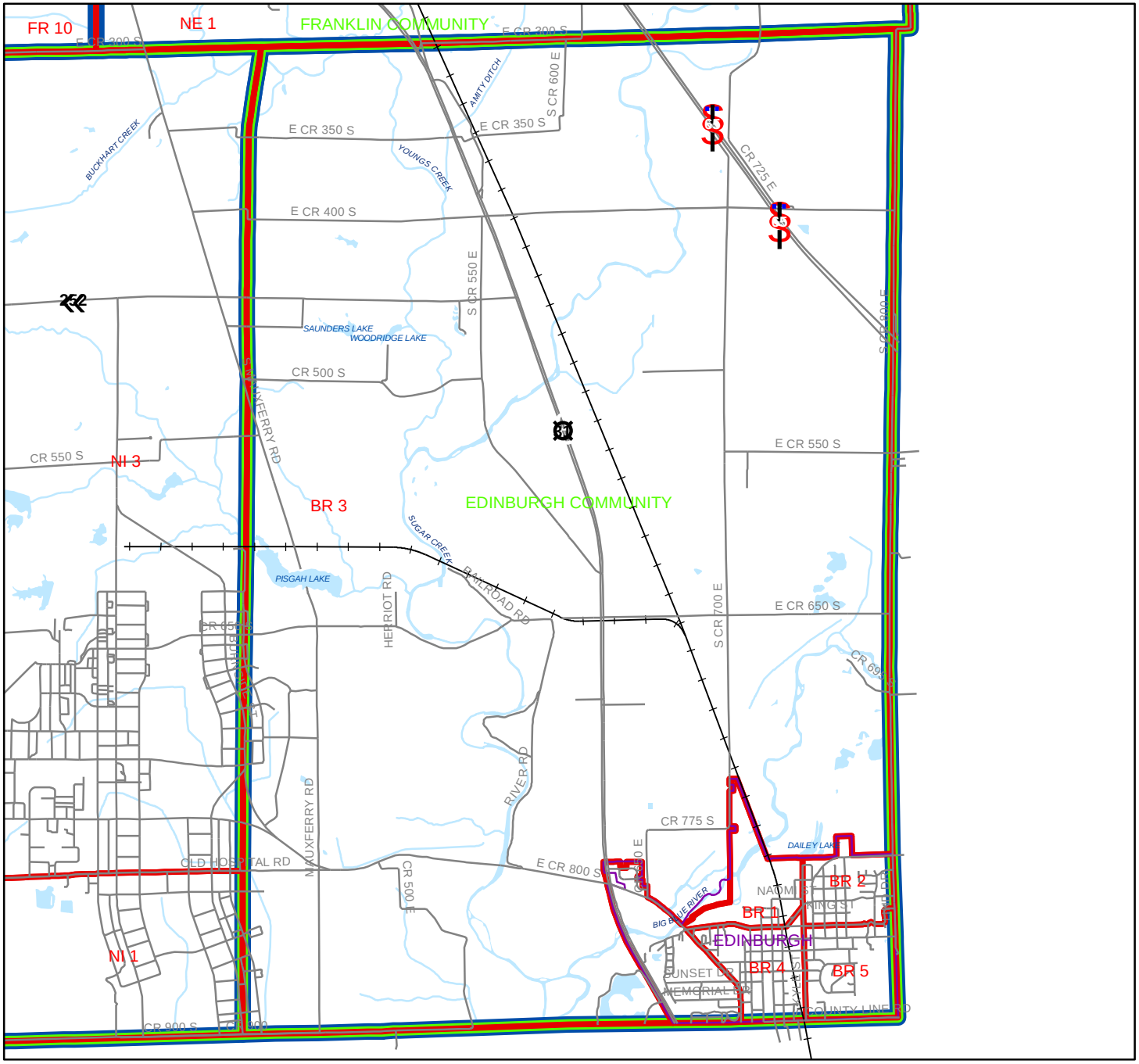

Legend

- Polling Location
- Roads
- Rail
- City Limit
- Precinct
- School District
- Township
- City Council 1
- City Council 2
- City Council 3
- City Council 4
- City Council 5

Map Locator

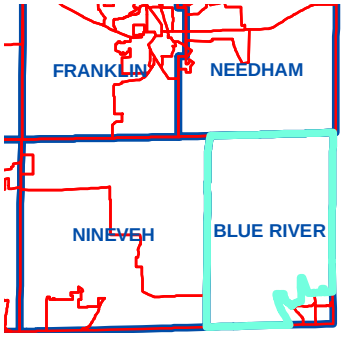

Johnson County
GIS Department
86 West Court Street
Franklin, Indiana 46131
(317) 346-4399
www.co.johnson.in.us

April 17, 2007